

MICROFILMED

FILED
GREENVILLE CO., S.C.
7 5 1974
DUNN & ASHMORE
R.M.S.

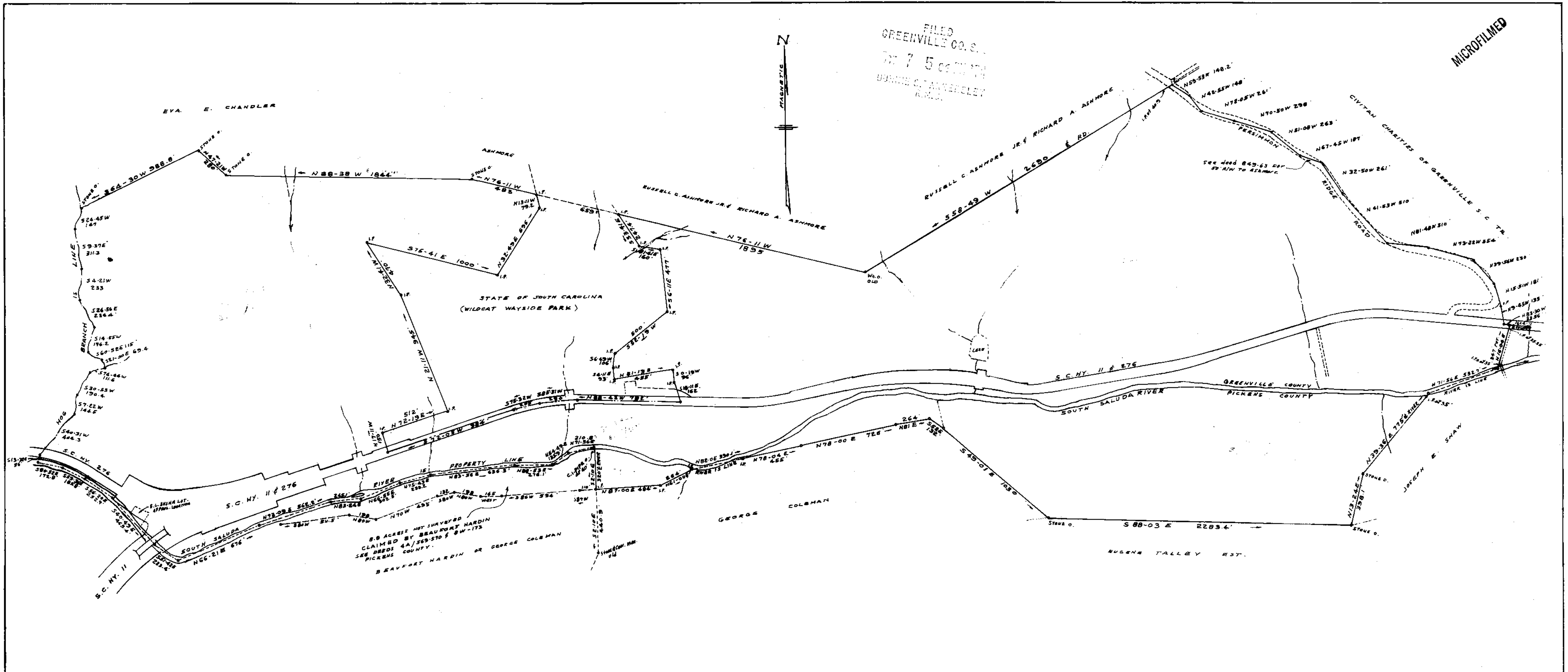

PROPERTY OF
DONALD RUSSELL JR.
 NEAR CLEVELAND - GREENVILLE & PICKENS COUNTIES, S.C.
 SCALE 1" = 400'
 SEPT. 3, 1974

TOTAL AREA 472.5 ACRES (PICKENS & GREENVILLE COE.)
 AREA IN HY. 11 # 276 25.5 AC.
 AREA IN PERSIMMON RIDGE RD. 2.6 AC.
 NET AREA OUTSIDE RDS. 444.4 ACRES
 75 ACRES IN PICKENS COUNTY

✓ 5F-80

9116

OCT 7 1974

C.O. RIDDLE - Reg. L.S. 1347 - Greenville, S.C.
 DR 154-CE